

following statements. All drawings are based upon site information supplied by third parties/sub contractors and as such their accuracy cannot be guaranteed. All features are approximate and subject to clarification by a detailed topographical survey, statutory service enquiries and confirmation of the legal boundaries. Check all dimensions on site. Drawings printed on mediums such as paper are not to be relied upon for scaling purposes as dimensional inaccuracy occur resulting from changes in environmental conditions. Use figured dimensions in : cases. All dimensions to be in metric standards unless stated otherwise.

Property of Sanderson Weatherall, 25 Wellington Street, Leeds, LS1 4WG. All rights of the copyright holders reserved. Unauthorised copying, hiring, lending of this data for financial or commercial gain prohibited

01_First Issue	MJo	04/01/22
02_General Revisions	MJo	16/03/22
03_As built Information	JM	17/07/22

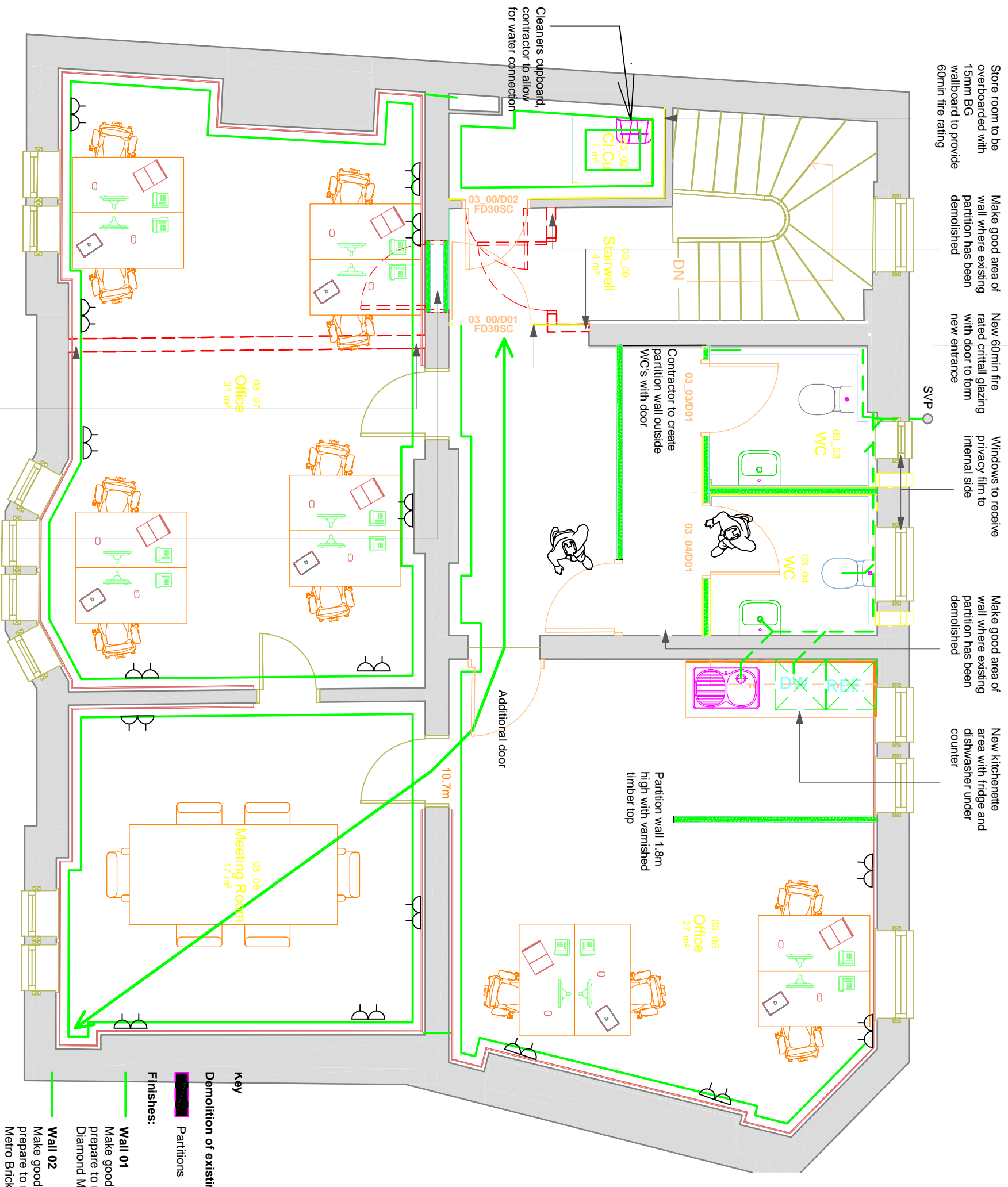

Level 03, GA, as built  
1 : 50

- key**
- Demolition of existing: Partitions
  - Finishes:**
    - Wall 01**  
Make good walls throughout and prepare to receive Dulux Trade Diamond Matt in Grey Wisp
    - Wall 02**  
Make good walls throughout and prepare to receive 75x150mm Metro Brick Gloss White Wall Tiles
  - Floor 01**  
Forbo Allura Click Pro LVT in 60293CL5 Steamed Oak
  - Floor 02**  
Serpé Cream 450x450mm Floor Tiles
  - Double plug socket

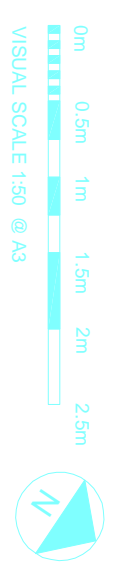

**Client :**  
**ALAN SA**  
**Address :**  
94 Kensington High Street, London W8 4SG

**Drawing :**  
**Sample lobby door position**

<b>Job Ref :</b>	<b>Dwg No :</b>	<b>Revision :</b>
212294	300-03	03a
<b>Drawn :</b>	<b>Checked :</b>	<b>Scale :</b>
JM	SRI	@A3 1 : 50